



# KING GEORGE V COLLEGE

## GENERAL EQUALITY DUTY DATA

2017/18

**College Organisational Chart 2017/18**

**KING GEORGE V COLLEGE**

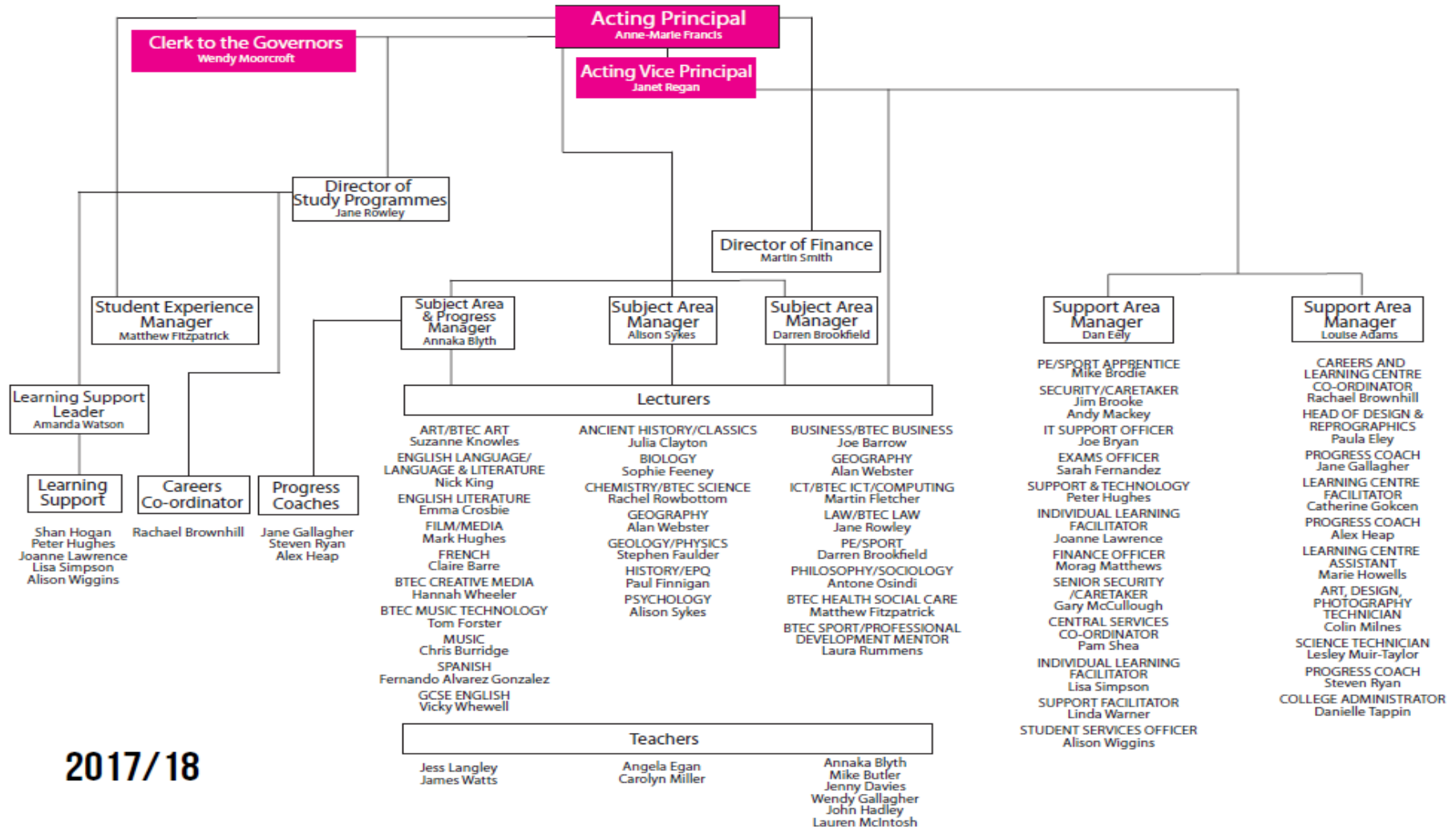

**2017/18**

## Age Profile

### Age 2017/2018

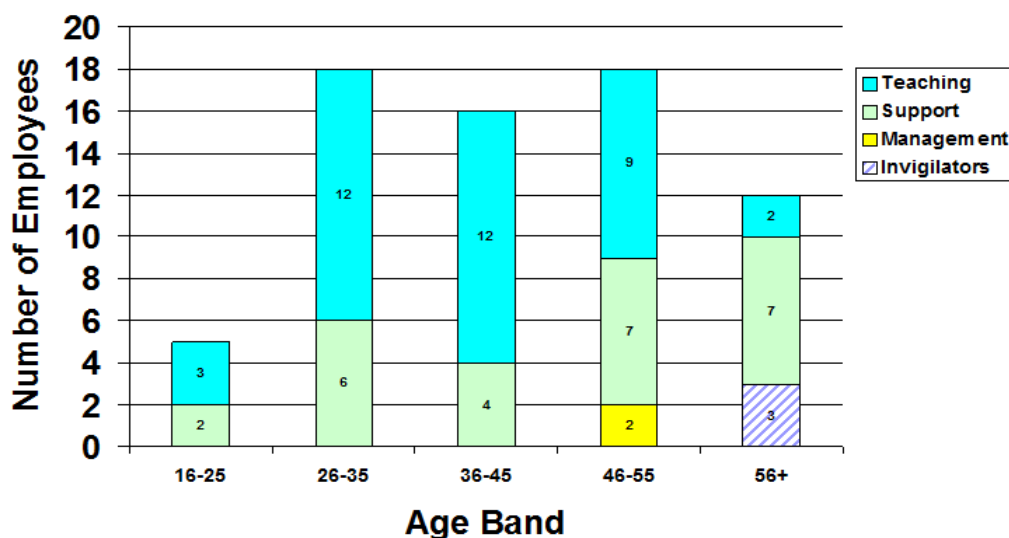

There are no current issues with regards to the age profile of current staffing.

## Gender

The Gender profile of the College is 43 female staff and 26 male staff.

### Gender 2017/2018

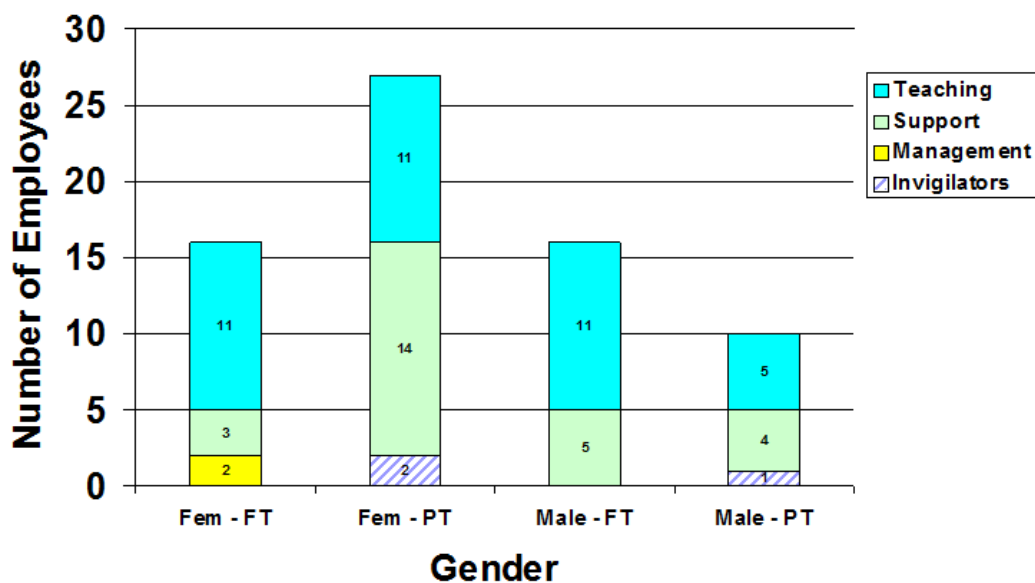

## Age and Gender

### Gender and Age 2017/2018

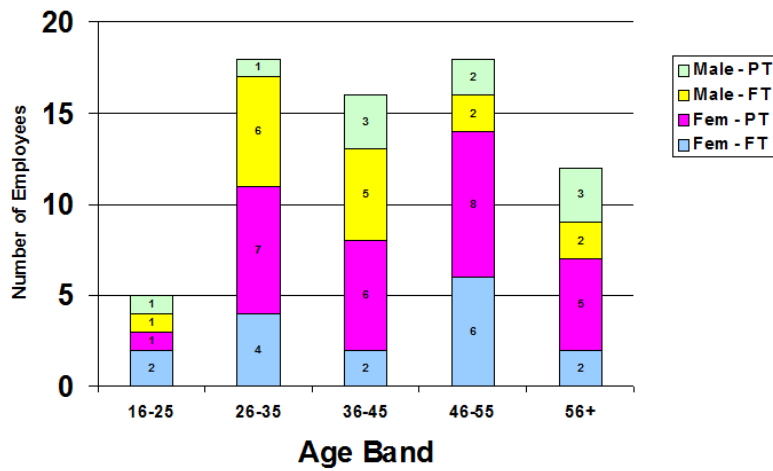

## Disability

### Disability 2017/2018

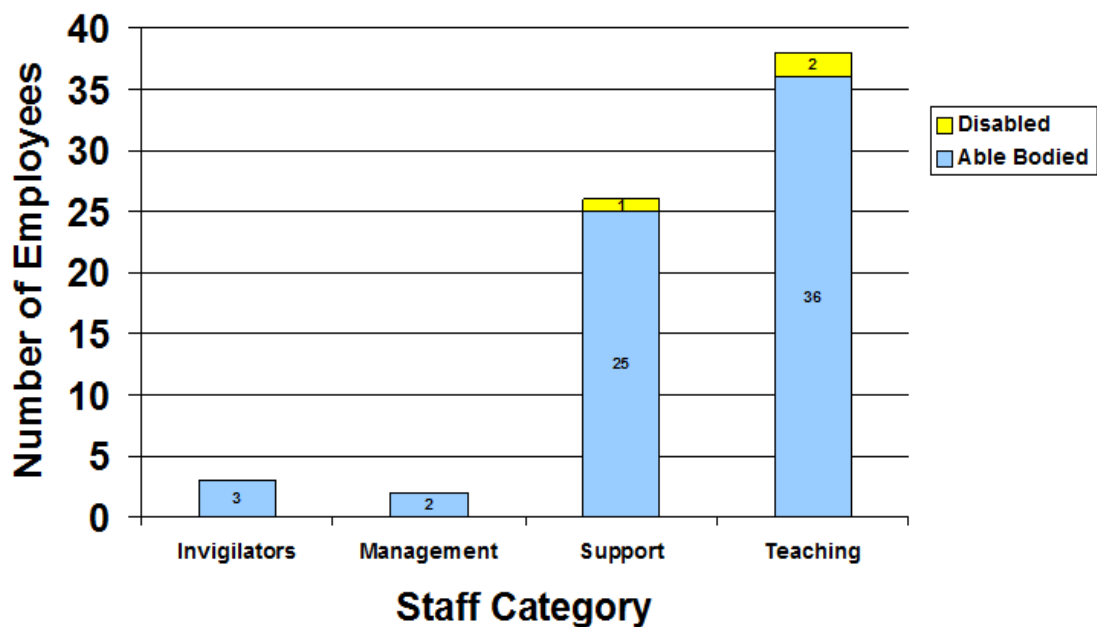

There has been no change in the number of staff with a disability this year which remains at 3, this is 4% of the total staffing.

## Student Disability

Looking at the 452 students on roll at the end of the 16/17 academic year we had 147 who had stated a need for Additional Learning Support, this is 32.52% of the cohort.

## Ethnicity

### Ethnicity 2017/2018

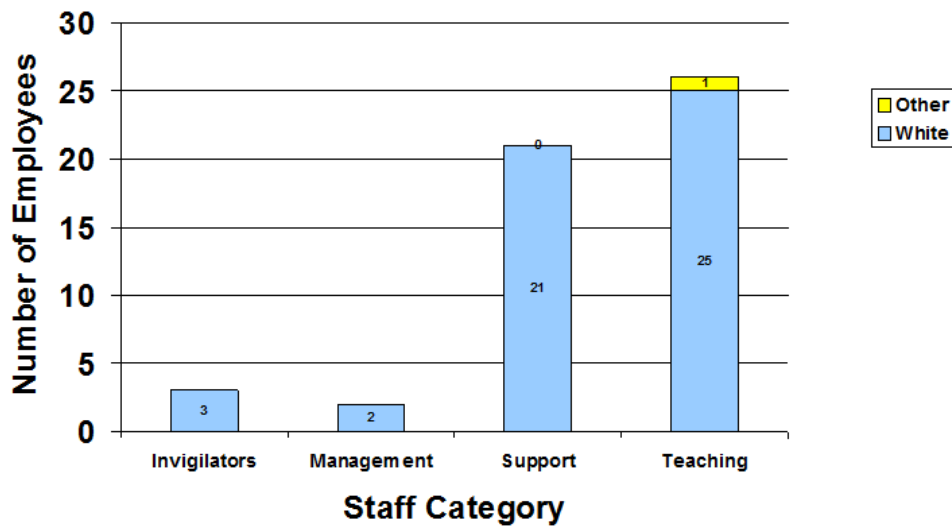

The number of staff with an ethnic origin other than white has remained stable this year at 1 this is 1% of the staff.

## Student Ethnicity

Also based on the 452 students on roll at the end of the 16/17 academic year:

<b>STUDENT ETHNICITY 2016/17</b>		
<b>Description</b>	<b>Count</b>	<b>Percentage</b>
Asian/Asian British - Bangladeshi	1	0.2%
Asian/Asian British - Chinese	2	0.4%
Asian/Asian British - Indian	1	0.2%
Black/Black British - African	2	0.4%
Black/Black British - Caribbean	1	0.2%
Mixed/Multiple ethnic group - Other	4	0.9%
Mixed/Multiple ethnic group - White and Asian	4	0.9%
Mixed/Multiple ethnic group - White and Black African	1	0.2%
Mixed/Multiple ethnic group - White and Black Caribbean	1	0.2%
Not given	4	0.9%
Not Known/Provided	1	0.2%
Other	1	0.2%
White - Any other White background	10	2.2%
White - British	417	92.3%
White - Irish	2	0.4%
	<b>452</b>	<b>100%</b>

## Sexual Orientation

### Sexual Orientation

	Bisexual	Heterosexual	Gay Man	Gay Woman / Lesbian	Other	Prefer not to disclose
Invigilators -PT		3				
Management - FT		2				
Support - FT		7				
Support -PT		18				
Teaching - FT		18	1	1		1
Teaching -PT	1	15				

## Religion or Belief

### Religion

	Buddhist	Christian	Hindu	Jewish	Muslim	Sikh	No Religion	Any Other Religion
Invigilators -PT		3						
Management - FT		2						
Support - FT		2					4	
Support -PT		15					2	1
Teaching - FT		13					5	3
Teaching -PT		8					5	

## Gender Pay Gap

The College Academic and Support staff are paid consistently on equal pay bands regardless of gender.